

Roads that are this colour are on the route the fire brigade will be taking, if your house is not on one of these streets, you will need to make your way to the nearest road when you hear the sirens.

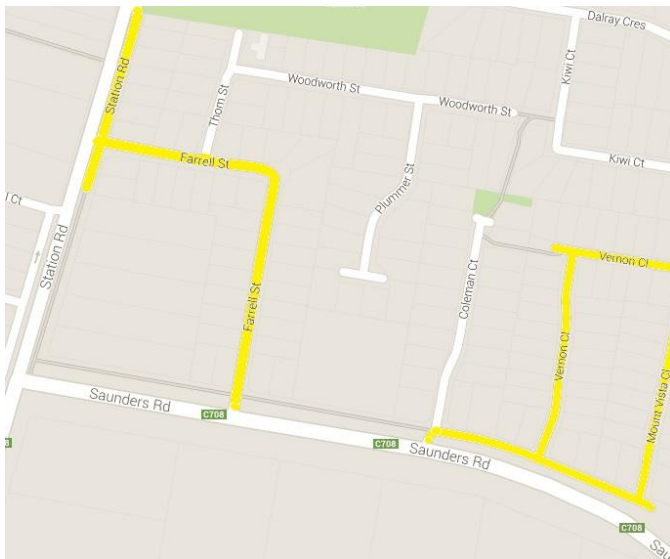
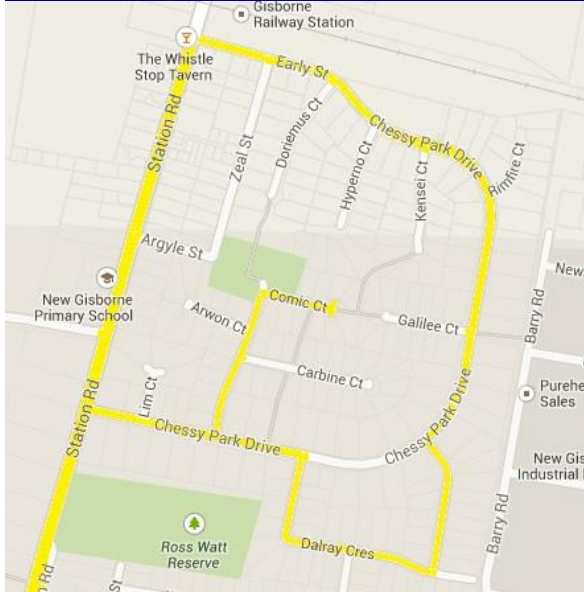

New Gisborne

Travel north along Station Road, turn into Early Street. Follow along Chessy Park Drive. Turn into Dalaray Crescent, and follow along. Turning left to continue along Chessy Park Drive. Turning into Wodalla Grove, and into Comic Court, before returning to Chessy Park Drive.

Then entering Farrell St via Station Road Service Road. Travel the length of Farrell Street, before moving onto Vernon Close, and Mount Vista Close.

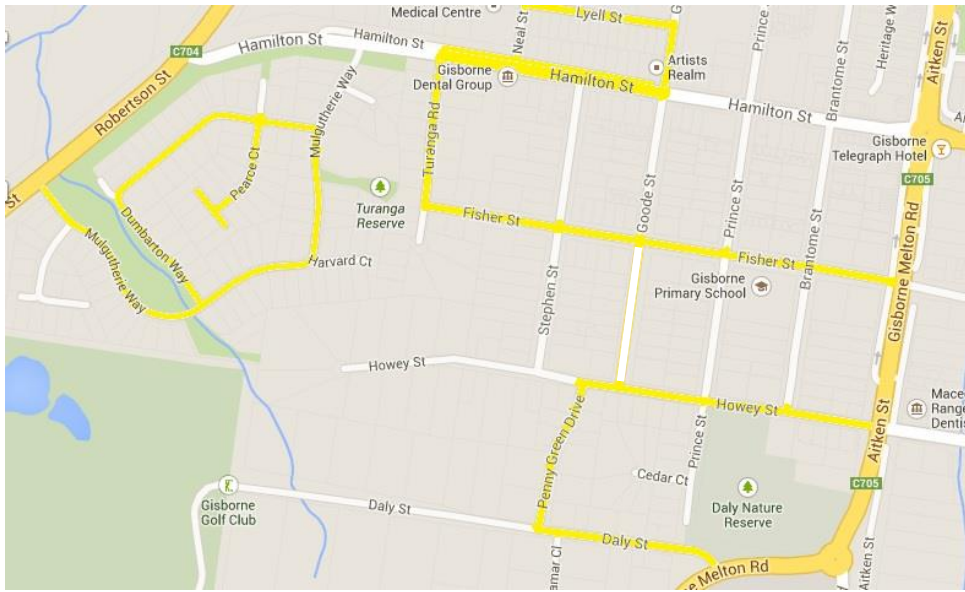
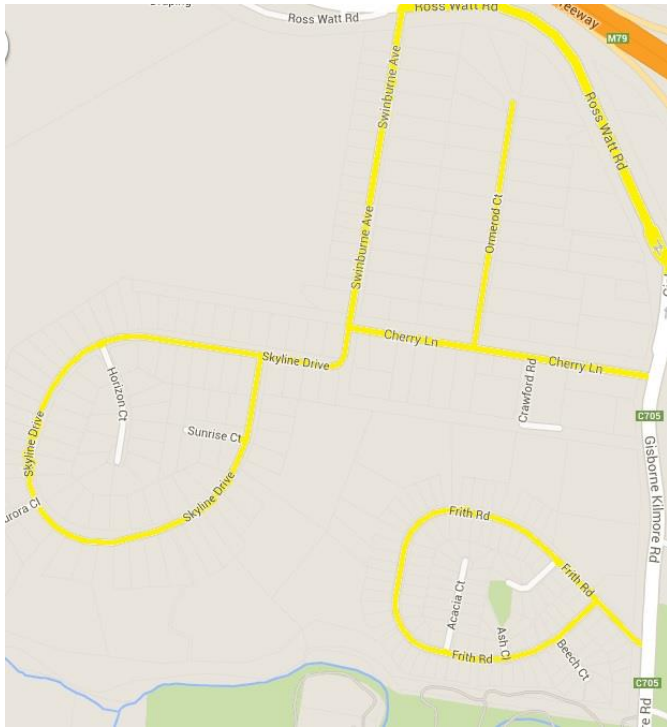

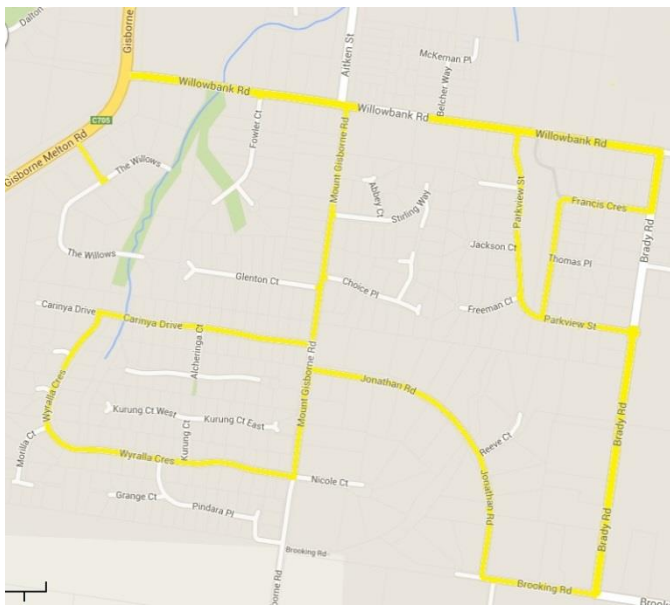

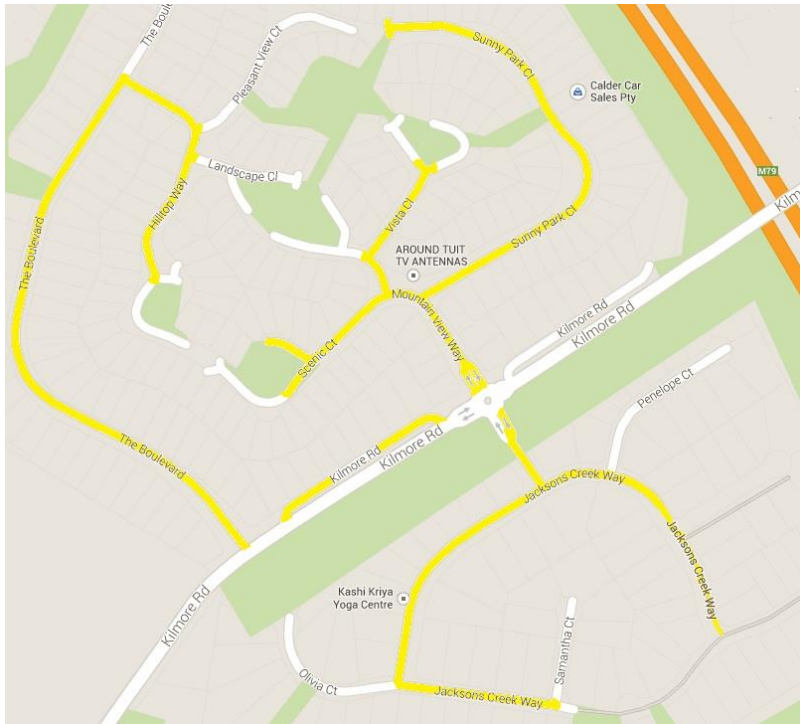

Gisborne

Travel Ross Watt road until Swinburne Avenue, turn into Swinburne Avenue, and then follow around the loop of Skyline Drive. Turn into Cherry Lane, and then into Ormerod Court. Return to cherry lane heading towards Station Road.

Turn into Firth Road, and follow the loop around back to Station Road.

Enter Lyell Street from Neal Street, turn into Goode Street, then turn west into Hamilton Street, and follow to Turanga Road. Turn into Fisher Street and follow to Aitken Street. Turn south into Aitken Street, and the west into Howey Street. Follow to Penny Green Drive. Follow Penny Green Drive to the end, turn East into Daly Street.

Enter Dalton Street, and follow loop around.

Enter The Willows. Stop at T intersection. Return to main road

Enter Willowbank road via Melton Road. Travel East until Mt Gisborne Road. Turn into Mt Gisborne Road, travel until Carinya Drive follow around and into Wyralla Crescent until the intersection of Mt Gisborne road. Turn south and travel to Jonathan Road. Follow Jonathan Road to Brooking Road. Turn into brooking road, and follow until Brady Road. Turn into Brady Road until Parkview Street. Travel along Parkview Street and turn into Francis Crescent. Follow to the end. Return to the intersection of Parkview Street, and Francis Crescent via Brady Road, and continue along Parkview Street. At Willowbank road turn west and continue to Aitken Street.

Enter The Boulevard and travel to Hilltop Way. Turn into Hilltop Way, and follow to the reserve near the end. Travel to Mountain View Way follow to Scenic Court. Travel to reserve. Then travel to Vista Close and stop at the Reserve. Then travel the length of Sunny Park Close. Travel to Jacksons Creek Way. Turn north at Jacksons Creek Way and travel to the intersection at Cassandra Place. Then travel to the opposite end of Jackson's creek Way, and stop at Samantha Court.

Enter Howey Street via Rodney Street. Turn west, and then turn into Worcester Road. Take the first turn into Grant Avenue. Follow to the end, and then turn north along Worcester Road. At Howey Street, turn east and proceed to Keily Road. Turn down Keily Road, and follow to the end. Turn East at Fersfield Road, and follow to the end. At Sheedy Road turn North West and follow to Gardner Street. Follow Gardner Street to the end. Loop around via Fersfield Road, and complete Sansom Street